New Orleans
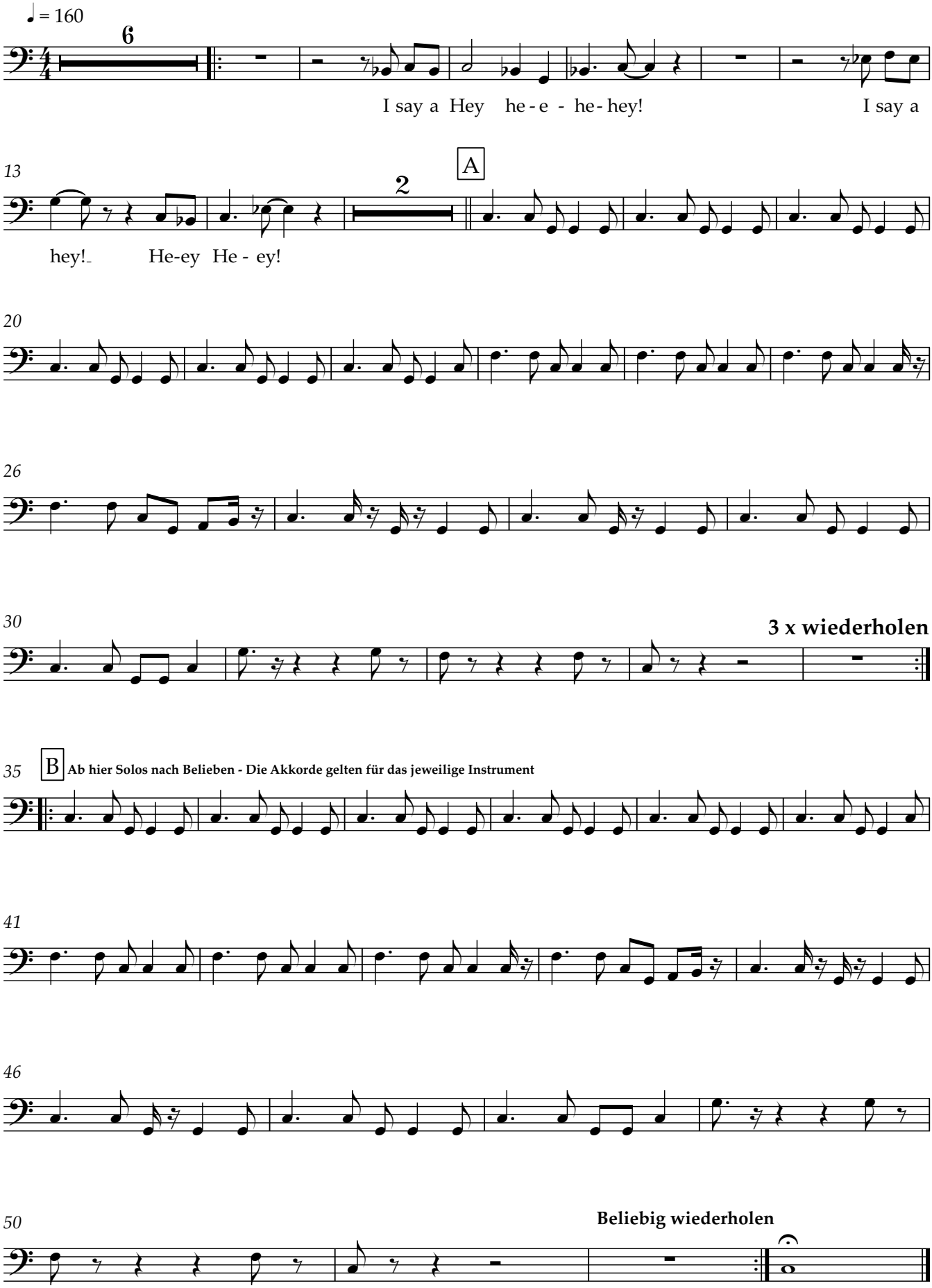
5-string Electric Bass